

Setting up Outlook Express

1 – Start Outlook Express

If the screen looks like the one below, click on “Set up a Mail account...” and proceed to Step 4.

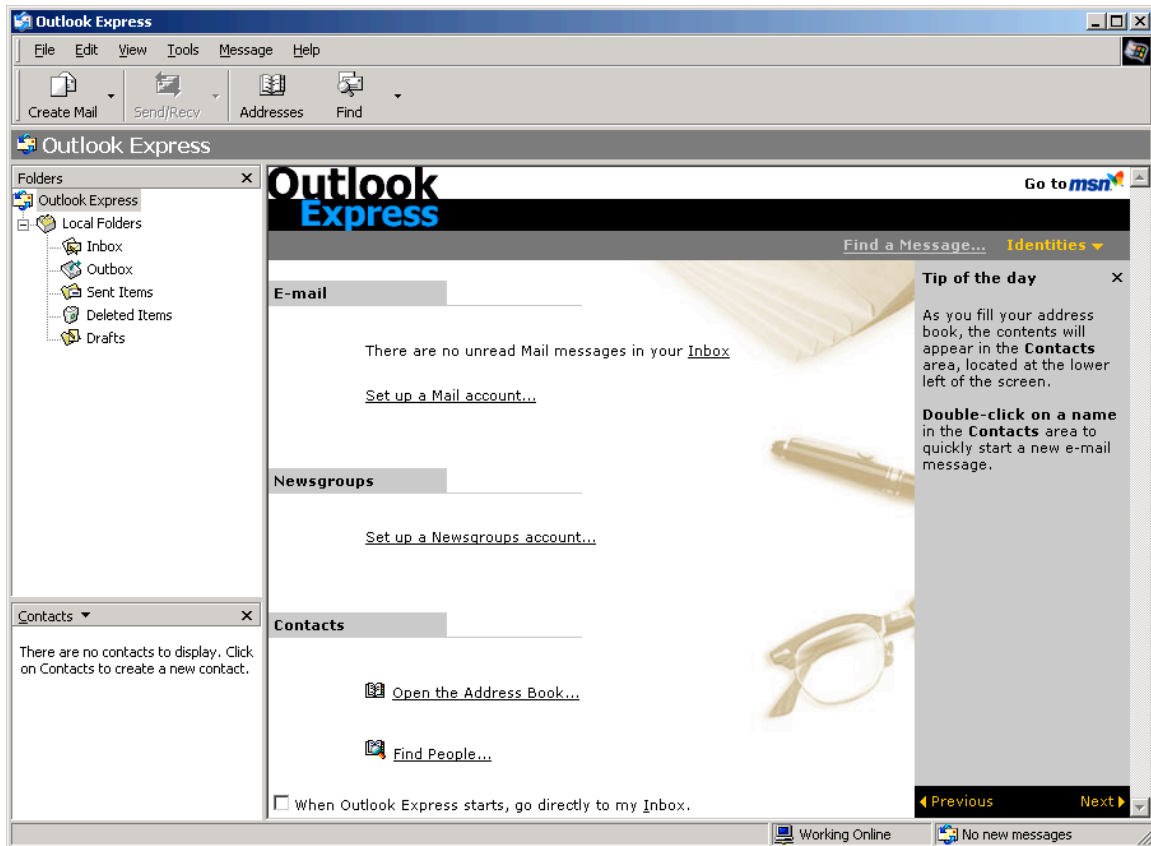

2 – If your screen looks like the one below:

Click on “Tools” and select “Accounts.”

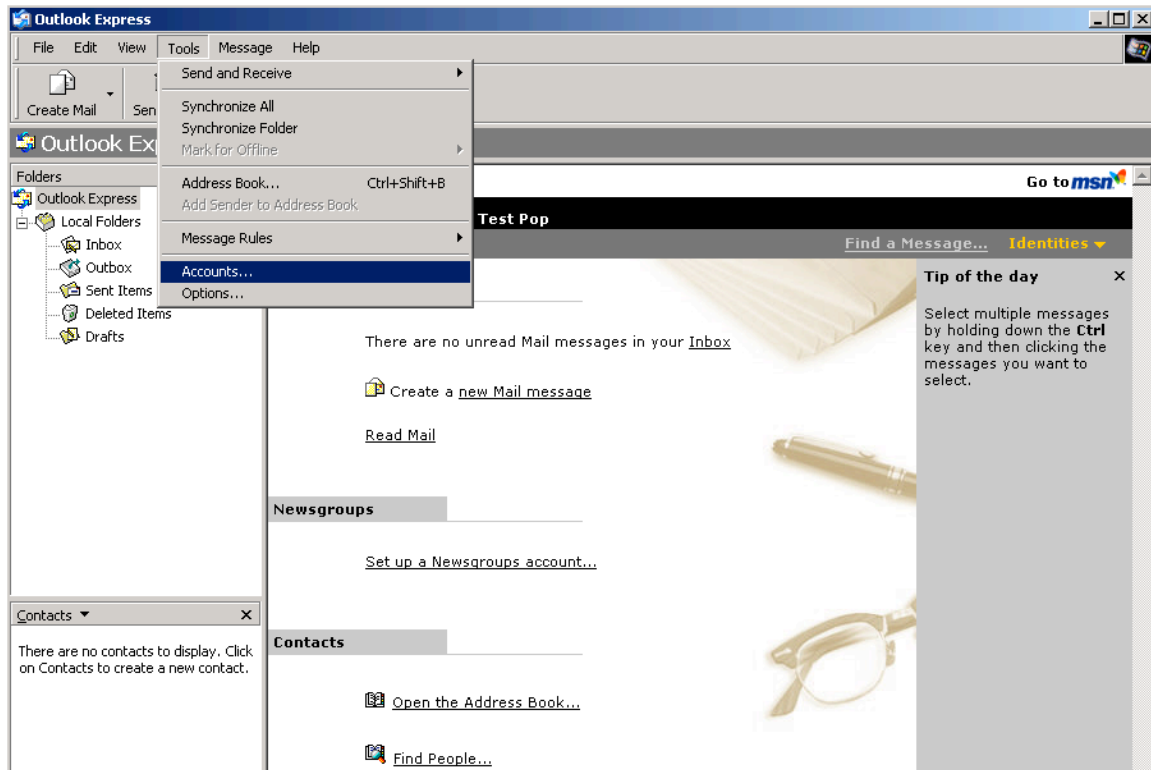

3 – Click “Add” and select “Mail.”

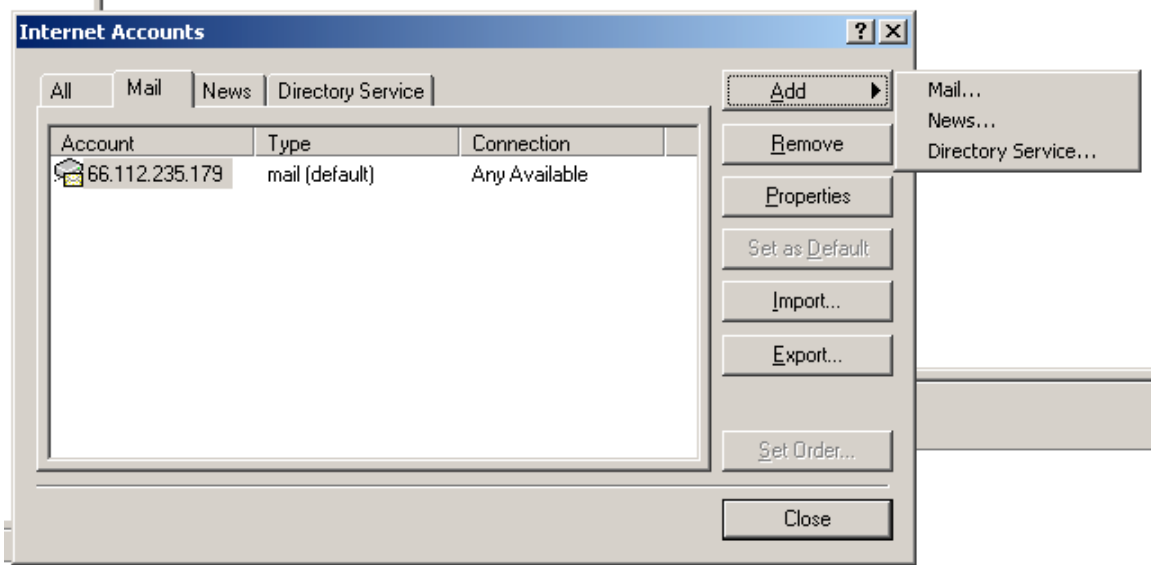

4 – Enter the name that you want to use for this mail account and click “Next.”

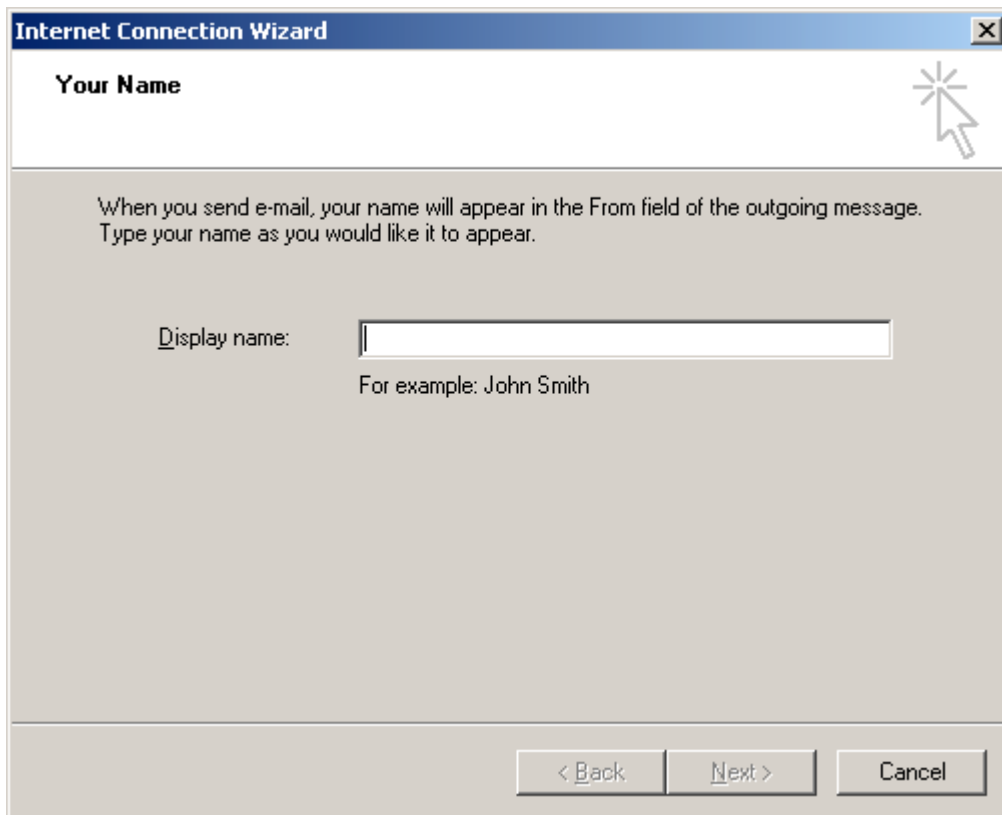

5 — Enter the email address that you want to receive mail for and click “Next.”

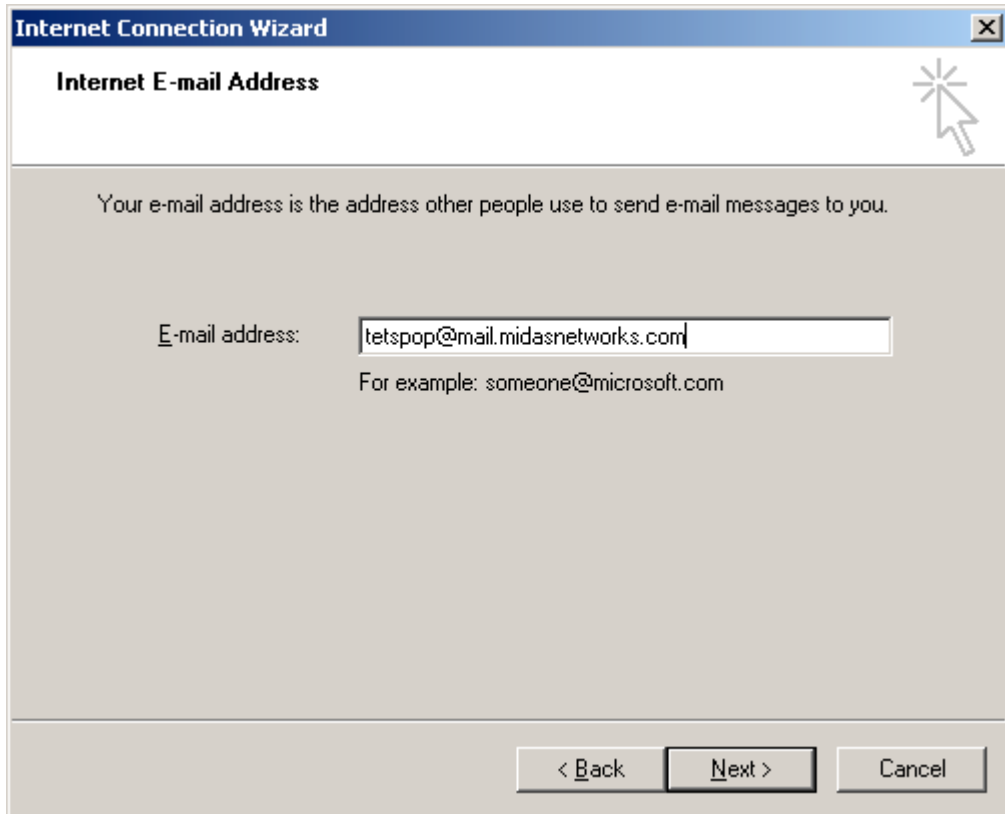

- Text: "Your e-mail address is the address other people use to send e-mail messages to you."
- Text: "E-mail address:" followed by a text input field containing "tetspop@mail.midasnetworks.com".
- Text: "For example: someone@microsoft.com"
- Buttons: "< Back", "Next >", and "Cancel".

6 — Make sure that POP3 is selected.

Enter “mail.midasnetworks.com” for your incoming server. You must enter **your** ISP’s outgoing server or **your mail will NOT be sent**. Consult your setup information from your ISP for this information. Click “Next” when you have filled out both fields

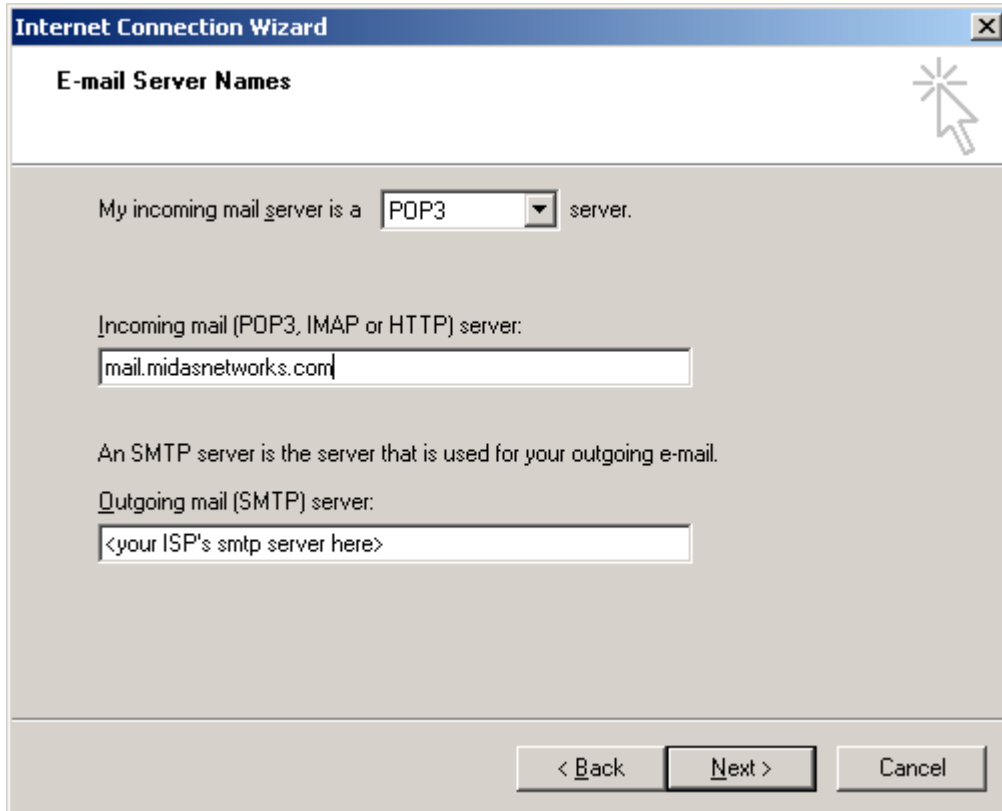

The dialog contains the following text and input fields:

- "My incoming mail server is a server." (The dropdown menu is currently set to "POP3")
- "Incoming mail (POP3, IMAP or HTTP) server:" followed by a text input field containing "mail.midasnetworks.com".
- "An SMTP server is the server that is used for your outgoing e-mail."
- "Outgoing mail (SMTP) server:" followed by a text input field containing "<your ISP's smtp server here>".

At the bottom of the dialog, there are three buttons: "< Back", "Next >", and "Cancel".

7—Enter the Account name and password

Consult your Midas Networks information sheet for your user name and password. Enter this information and click “Next.” Do **not** check the “Log on using SPA” box or you will not be able to receive email.

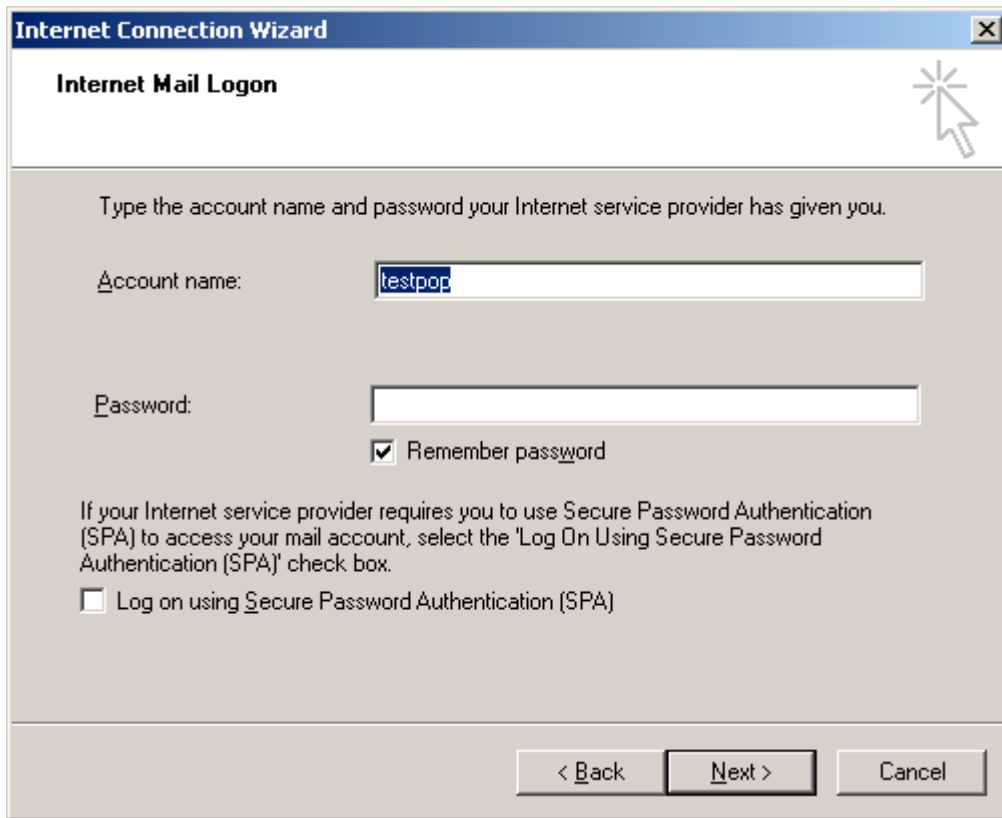

- A close button (X) in the top right corner.
- A mouse cursor icon pointing to the top right corner.
- Instructional text: "Type the account name and password your Internet service provider has given you."
- An "Account name:" label followed by a text input field containing "testpop".
- A "Password:" label followed by an empty text input field.
- A checked checkbox labeled "Remember password".
- Instructional text: "If your Internet service provider requires you to use Secure Password Authentication (SPA) to access your mail account, select the 'Log On Using Secure Password Authentication (SPA)' check box."
- An unchecked checkbox labeled "Log on using Secure Password Authentication (SPA)".
- Navigation buttons at the bottom: "< Back", "Next >", and "Cancel".

8—Click “Finish” to set up your account.

